

1.13. The Heart and the SvetL Complex

(a manual, not just for surgeons)

Author: Shkrudnev F.D.

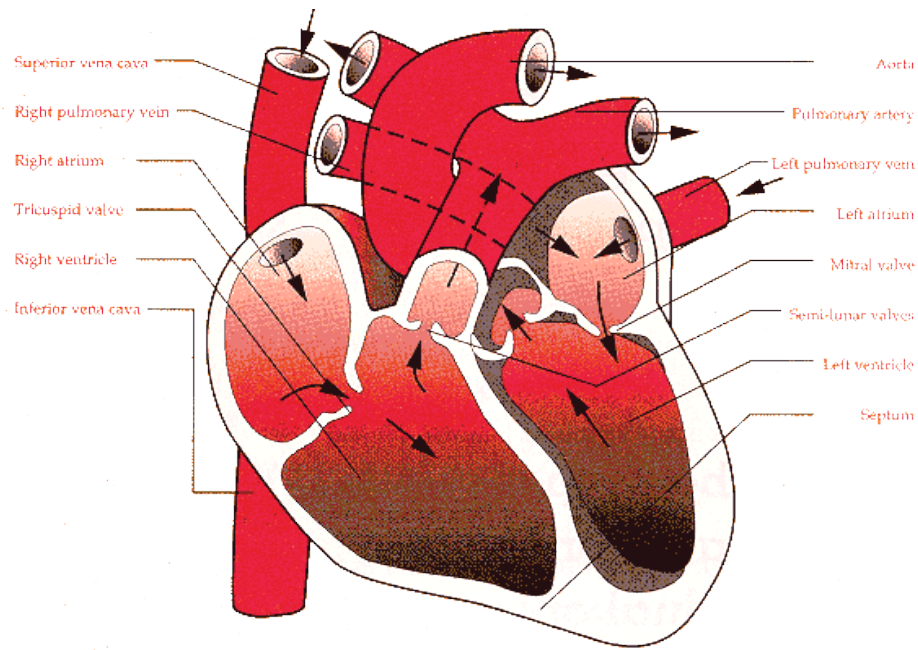

Introduction.

The heart, as one of the organs of the human body, has something to do with the existence of man.

You can replace it with an artificial one, perform any operation on it, or transplant it from one patient to another.

All these universal properties apply only to the heart. You cannot, for example, transplant the lungs or pancreas, spleen. You can selectively transplant a kidney; sew a finger in place, or even a head. Medicine has unlimited possibilities for performing surgical operations, so this manual will prevent noble impulses from sticking with a knife to the heart.

Unlike other organs, a small list of ailments (stroke, heart attack, coronary artery disease) has been developed for the heart, which surgeons can easily cope with. All ailments arise, as a rule, from poor nutrition and from the inadequate behavior of others. This has been especially observed recently.



The metabolic processes in the human body.

Like any living organism, **a human being eats something and discards something**. At the same time, we have only the mouth for eating and the rectum and urethra for ejecting. **The opposite - is rarely the case**. It is generally accepted that this was created solely for convenience of use. It is known that the stomach, intestines, liver, and glands are busy processing food, and the kidneys and ureters are busy processing solutions.



DIGESTIVE SYSTEM

The heart does not take part in the processing of food, and therefore it gets the remnants of what is prepared for release. An important role is played by the speed of metabolic processes. If you take the table of physico-chemical properties of the Flerov elements, then pay attention to the lifetime of the chemical elements. There are alpha and beta decays, and we can also get gamma radiation during the decay. Any living being, both in the material and in the humanoid state, does not have at its core (a living cell) eternally living structures, as well as structures with the possibilities of alpha decay, arbitrary decay, gamma radiation, and beta plus. All structures are built only on the possibilities of beta-minus decay (the right part of the Flerov table). However, the table shows only material structures - something that can be felt and measured. **Non-inertial mass and immaterial structures are unknown to science**, but they are the ones that set the speed of metabolic processes. Science also does not know about the "generation of dark matter", which is used in the Complex "SvetL" and "works" at the NON-material level, both for a Person and for objects that can have an "affect" (a given impact). The "SvetL" program, in accordance with the set and solved task, through the so – called "Dark Matter Generator" (Psi-generator), created by N. V. Levashov and described in his works^[1].

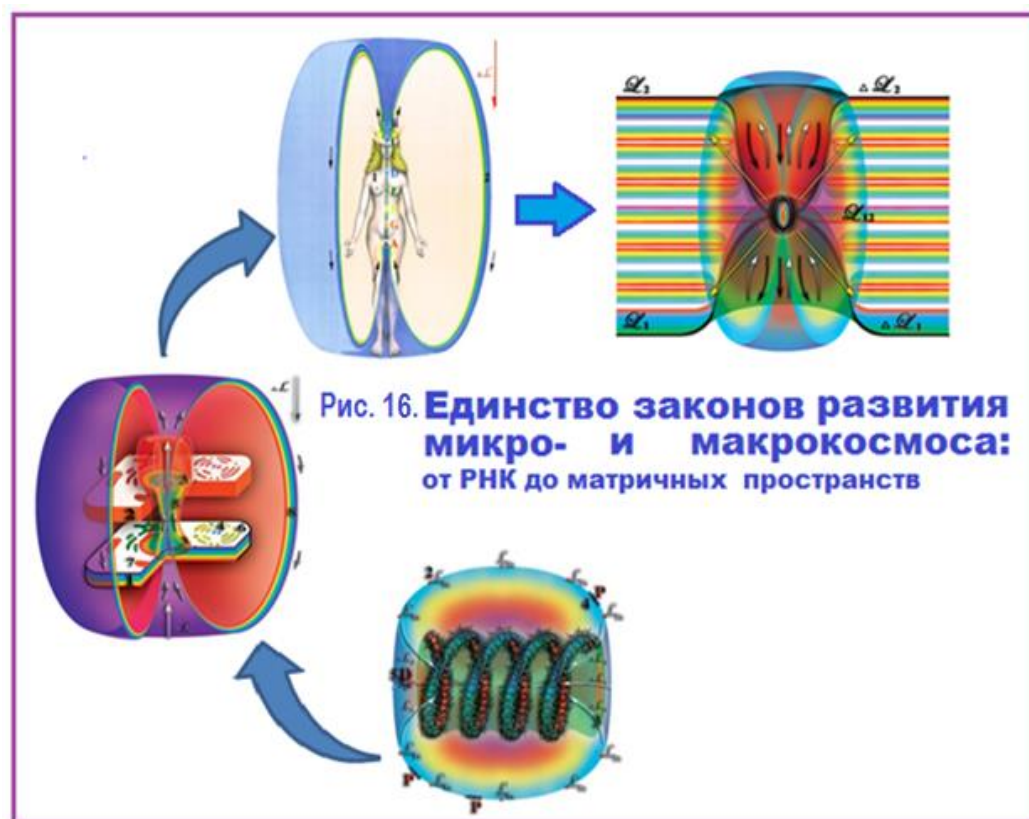
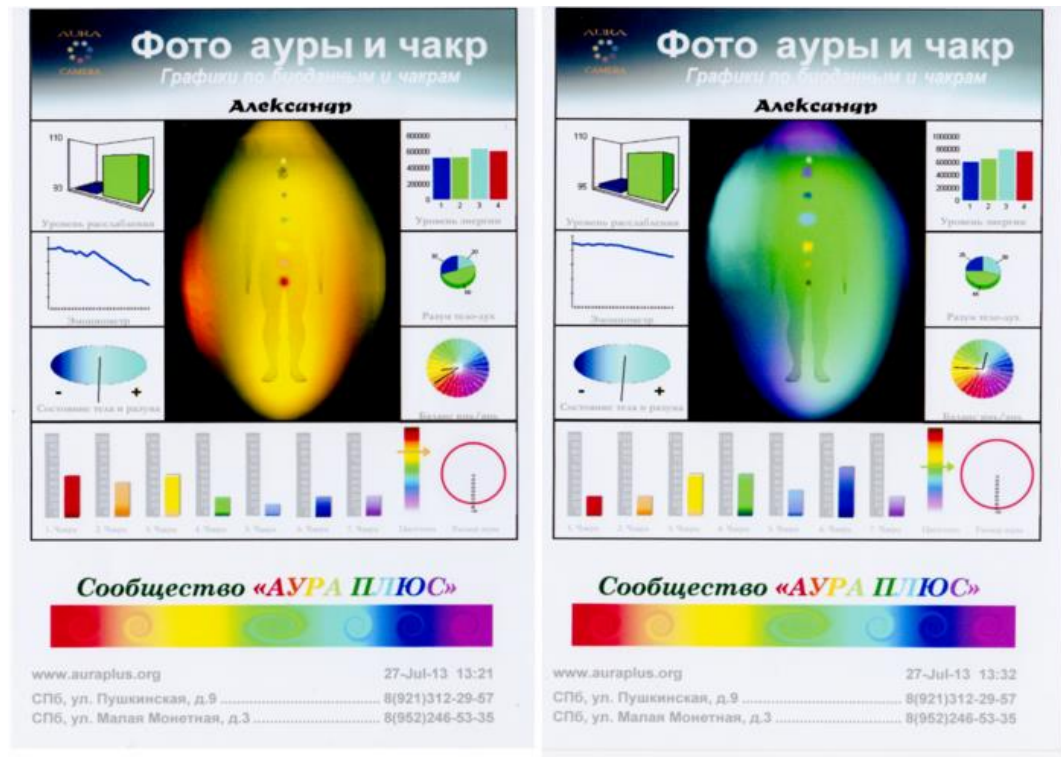

Fig. 16. The unity of the laws of development of the micro-and macrocosm: from RNA to matrix spaces

Every person has an "aura", and there are no radiation frequencies in it. **The Kirlian effect shows that the radiation produced by cells contains only the frequencies included in the beta minus decay**, which was recorded by numerous experiments in the framework of the "testing" of the SvetL Complex and its Programs.



Photos of auras and chakras
"AURA PLUS" Community

It should be understood that initially, when creating biostructures, the principle of sequential time shift (tact) of metabolic processes was used.

Neutral axis = 1.0007 sec, this clock cycle is set by the Earth's collider and this clock cycle is the same for all the inhabitants of the Earth. **This tact was changed earlier this year. All owners of the "SvetL Complexes" were notified about this and many followed the recommendations that were given.** This made **significant adjustments to the work of the "SvetL Programs" and the Generators** themselves installed on the Complexes, and radically **improved their work**. Those owners who, for whatever reason, did not respond to this (for example, - "believed in "the notification that" the Generators were turned off" by the well-known in narrow circles "switch off" of Levashov technologies, with the beautiful Russian surname Bernhard, with the complete absence of a Brain in those who notified and those who believed) today have **serviceable working Complexes**.

But these Complexes **"operate" at no more than 10% of the capabilities that the Complexes have today.** What is the meaning of this percentage? For example, if the process of complete recovery from a certain ailment can be solved in **1-2 months** (an example is taken from published statistics), then when the Complex (whose owners "ignored" the notification) works by 10%, the task of complete recovery will be solved in 2 – 3 years. And, as for solving the problem of establishing lost Brain processes (in the absence of a Brain) – it is unlikely that it will be solved at all. Although you can experiment. But preferably – not independently. Independent experiments with the Complex – are fraught with its complete shutdown (without the efforts of the "declared standard switch" – read the operating instructions of the Complex). (See attached photo).

The collider itself is located under the Arctic Circle, it is wrapped by 8,640,000 meridians descending to the south (under the southern Arctic circle) ring. The collider's upper stages are pyramids connected to the Earth's Control System. **If the collider is turned off, life on Earth will disappear.** To the left of the neutral axis - the clock intervals (normalized) for all the inhabitants of the Earth, to the right - for humans.

The clock interval - **is the basis for constructing the time of the exchange processes, up to hundredths of microseconds.** For a human, the initial clock cycle = 1.0007 - 1.24 seconds. However, we have many genotypes, and each genotype differs not only in appearance, but also in the initial tact.



Hence the problems arise:

- if you transplant a person's heart from a person who has the same tact, then there will be no problems;

- if the donor's tact is less, then the transplanted heart will accumulate everything that it is not able to process, and then a new transplant will be required; - if the donor's tact is greater, then the Brain will have problems. However, some structures - **spiders, wasps, bees, have a clock interval higher than 1.0007.**

You have noticed the pleasure with which the inhabitants of Southeast Asia chew fried spiders (by the way, they can eat them alive). Residents of 14 countries of Southeast Asia have a tact of 1.24", the tact of a spider = 1.12".



You cannot eat a spider (only in fried form), its metabolic processes are much higher, and while your digestive structures are preparing spoons and forks, it will have time to bite something off, because **even in fried form, the spider is dangerous for you** (it may not be fried and wake up in an acid sauce in the stomach).

During metabolic processes, annihilation, superposition, and normalization reactions occur. These are reactions of potential accumulation, removal of unnecessary potentials. More than 66% of the accumulated potentials go to control. **Depending on what you need to accumulate (or throw away), the diet is formed.**

It is noticed that horses and cows do not eat meat at all, and dogs are happy to gnaw bones. All biostructures, including humans, are constructed in such a way that they have the entire set of octaves from 16 to 128. They are different in purpose and the predominance of one or another group of octaves forms the basis of the biostructure.

Functional division by octave:

- 16 - 32 = all gases and water (breathing and water are needed by everyone);

- 34 - 46 = structures of reincarnation (all structures seek to accumulate potentials of the frequencies of these octaves);

- 48 = distributor;

- 50 - 52 = energy balance;

- 56 - 62 = organ management;

- 64 = material structures;

- 66 - 72 = brain;

- 74 - 86 = reincarnation control;

- 96 - 126 = control,

- 128 = clock generator setting.

- SvetL Programs (relative to man) in this division are 66 - 126.

All kinds of plants and herbs are in the frequencies of octaves between 34 - 44, **(the Generator, described by Levashov in "The Source of Life 1-10" worked in the range of 34 - 80, combined with frequencies of octaves 64)**, that is why cows use only grass for food, knowing that they will be allowed to eat meat. Apparently, this is why cows are sacred animals in India, the home of the theory of reincarnation. The main thing for dogs is to know that there is reincarnation for them (the octave frequency range of 78 to 80, combined with the octave frequencies of 64, but these are the bones).

The dispersion of high octaves is quite slow, and if a person is dead, yet, had bone frequency potentials above 122%, then even after 1,000 years, these bones can be effectively applied (used) on any affected areas.

All metabolic processes are controlled by the Brain, but the distributor of "goods" for the body cells is the heart.

If the heart gave out "luminium", the cells will get exactly "luminium", despite the brain's requests to give out "aluminum".



Everyone thinks that thinking is a function of the brain. However, even in the time of Yeltsin, all the posters of that time were inscribed: **"think with your heart!"** So even before the Brain was obtained, the heart was the thought center, and before that - **two hemispheres below the spine**. By the way, even today you can find a sufficient number of such "individuals" with two hemispheres. With three centers for the reproduction of thoughts at the same time, you can arrange holidays so that it is not noticeable what structure controls the body today. Of course, **the main Brain has a maximum size**.



The heart has one important feature - you can't just stop it.

Рис. 693. Кровеносная система (схема).

Рис. 694. Большой и малый круг кровообращения (схема).

FireAiD - все по медицине.

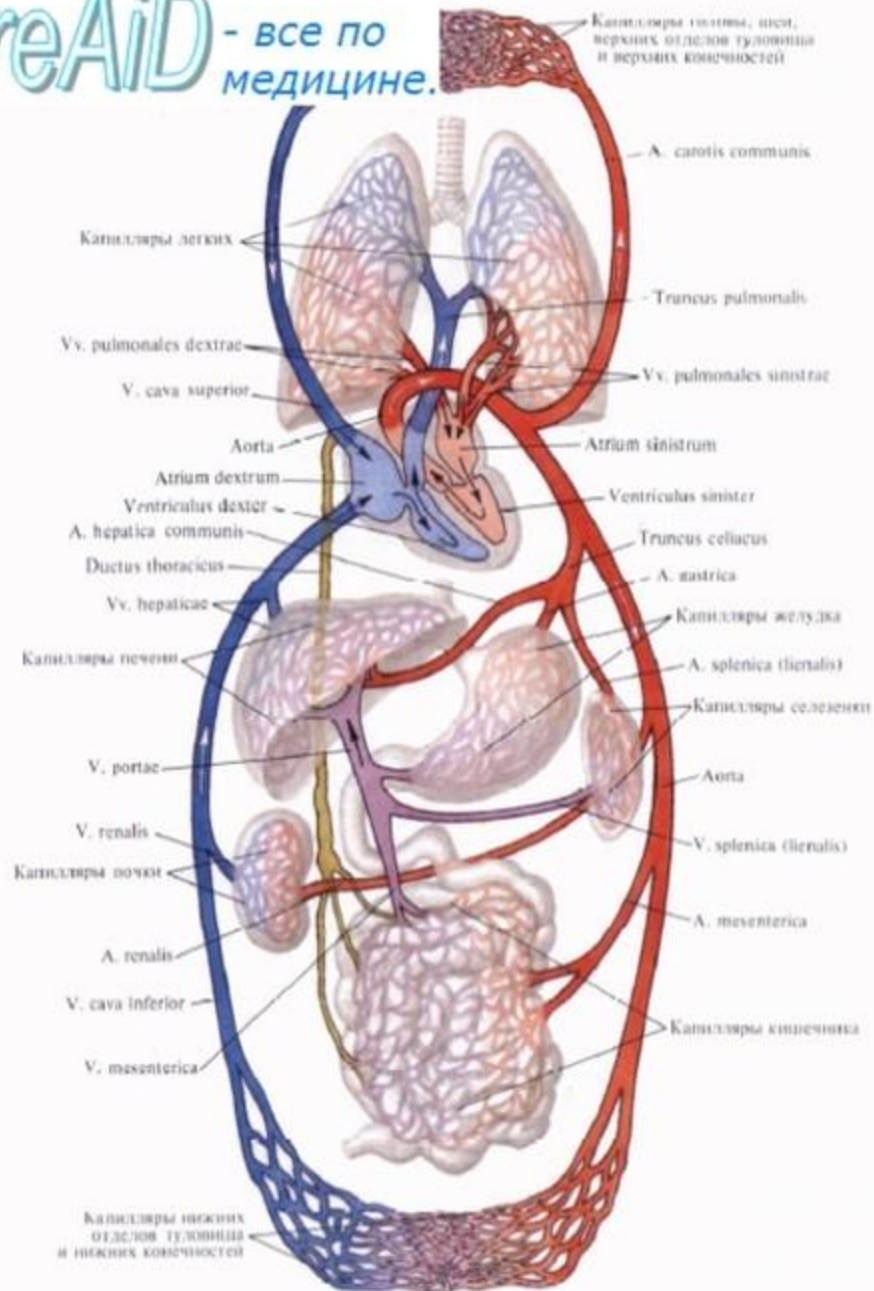

FireAid - all about medicine.

When performing heart surgery, surgeons always have a question - which circle of blood circulation should be blocked first? To begin with, they must imagine why they need blood and whether it can be replaced with something.

Of course, the best option is to connect everything to the water tap during heart surgery (there will be no losses, and the pressure there is acceptable). In the time of Dracula (the leader had a special mark on his bald head as belonging to an academic environment), blue blood was in fashion, it was introduced to everyone.

When creating a human being it was taken into account that the transmitter (cerebellum) and lungs had to receive frequencies (deficient), which were not necessary for normal cells. Therefore, two circles of circulation were created. **The large circle is low - frequency structures, the small circle high - frequency structures.** The distributor is the heart, the upper brain and the lower brain are not allowed to participate in the frequency distribution process. If before the surgery there was an instruction to remove harmful thoughts at the same time, of course, blood should be **removed from the small circle as much as possible**. If there was an instruction - to leave the thoughts, but not to let them deteriorate, then remove some of the blood **from the large circle**. Only the surgeon will determine how much smarter the patient has become after the operation.



Unlike the muscles, the brain cannot be "pumped up", its size is unchanged. As a control structure, the brain is conservative and does not respond to external changes. The heart, and especially the lower Brain, is keenly interested in all the changes, and their shape depends on the advertising in the media. There is a concept of the "bull heart," this is from the pleasure of consuming beer. The number of pleasures for the lower brain is enormous; therefore it is the leader in the reception of all new beginnings.

By the way, all three thought structures have approximately the same structure - all are divided into left and right halves, the lower structure even has one gyrus. **The heart has no convolutions** and therefore is not intended for storing information.

The thought process is naturally divided. The heart makes major decisions, but remembers nothing - there are no convolutions.

The lower Brain accepts all external (state decisions at the level of 1-Adviser), is equipped with a single gyrus. **Actually, the Brain (head) works only for itself.** To do this, he has a lot of convolutions, in which any information is freely placed - where to steal, who to deceive, what to "turn on" or "turn off" and when, as well as what "sissies" to broadcast and write on sites, hiding behind the name of N. Levashov, and so on.

Of course, the lower Brain is always responsible for the consequences of the work of the Brain and especially of the thinking conclusions of the heart. Various medicines (injections) are administered into it, it is equipped with rods, whips, hunting rifles - if it is necessary to correct a thought, and salt is used to raise the pH. **SvetL Programs**, in their work, interact with the **Brain** (the one with gyrus), the Heart (sometimes directly) and the lower brain (separated by one gyrus), but only in matters of the size of underwear and everything that is worn on top, in order to preserve it (not underwear).

[1] See "Source of Life" 1-10, "Essence and Mind" vol. 1-2